CACTUS ROAD & LITCHFIELD ROAD

Additional travel lanes northbound and eastbound

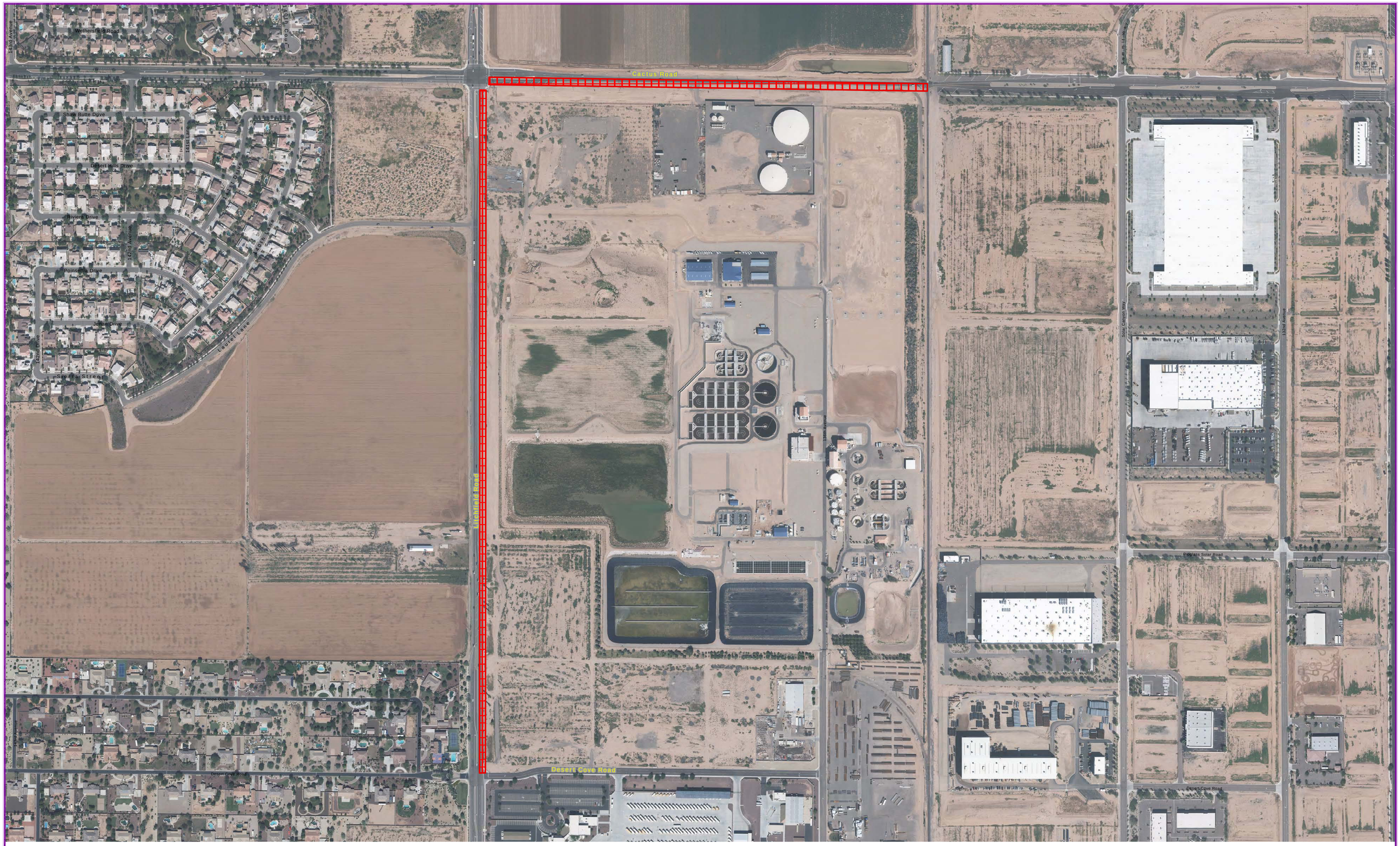

CITY OF SURPRISE TRANSPORTATION CIP PROJECTS

SURPRISE
ARIZONA

CIP PROJECT

Cactus Road - South side from Litchfield Road to Rail Road Tracks

Litchfield Road - East side from Cactus Road to Desert Cove Road

The project will provide two travel lanes in one direction along Cactus (eastbound) and Litchfield (Northbound). It is expected that the construction of the project will go out for a public bid that will close in January. Construction is expected to begin in the March/April timeframe. Estimated budget is $1,800,000.

N W E S

200 100 0 200 400 600 Feet

1 inch = 200 feet

Updated: 10/29/2015