PEORIA AVENUE (REEMS RD TO SARIVAL AVE)

Project will provide two westbound travel lanes

OVERALL PROJECT VIEW

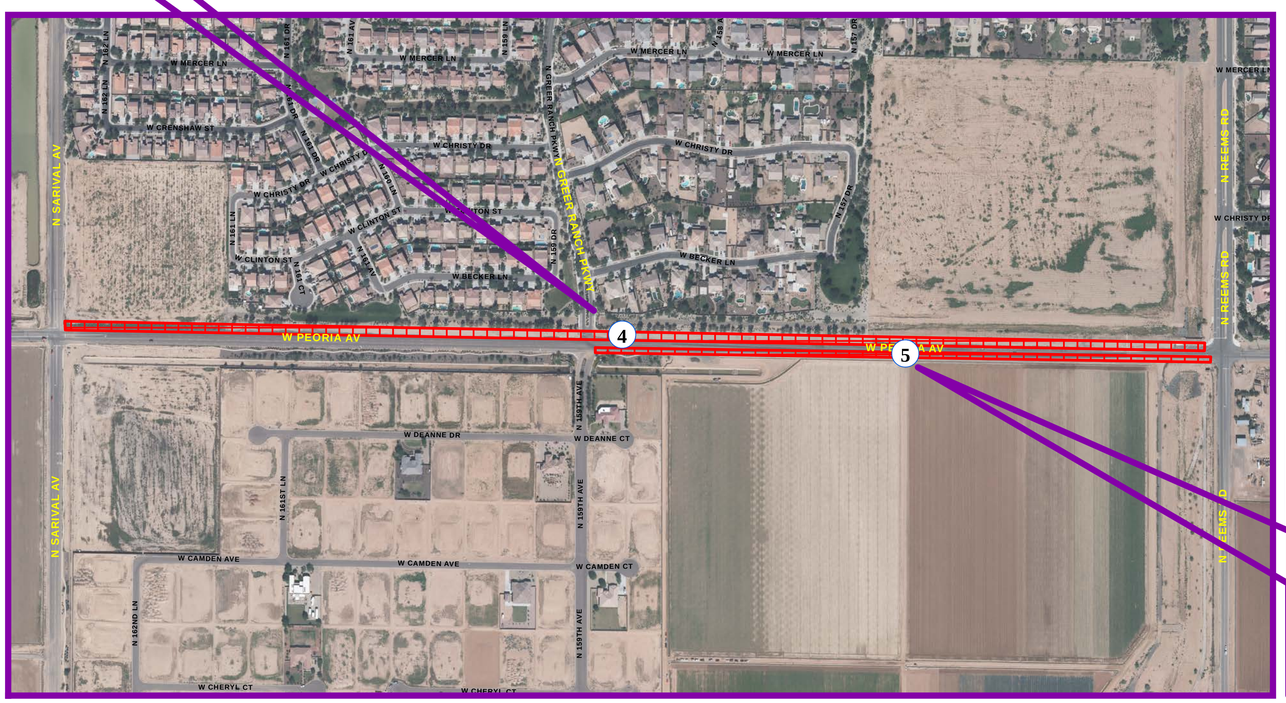

PEORIA AVENUE (GREER RANCH PKWY TO REEMS RD)

Project will provide two eastbound travel lanes

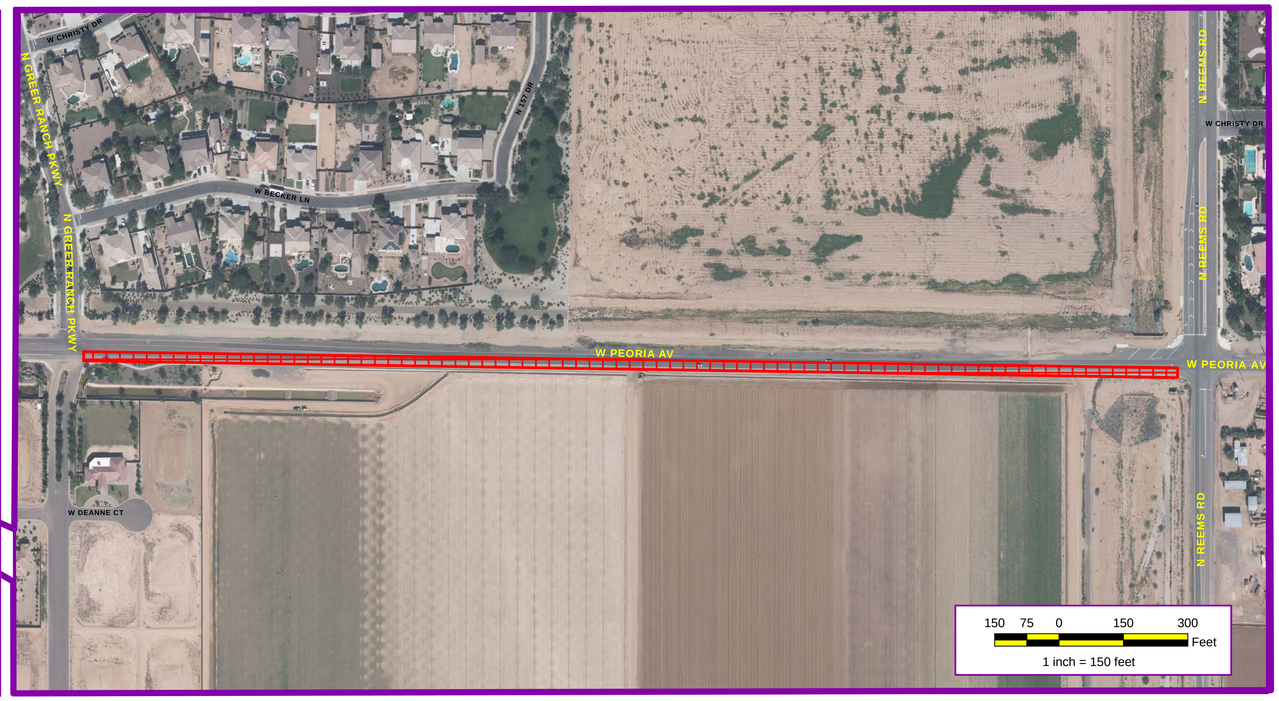

CITY OF SURPRISE TRANSPORTATION CIP PROJECTS

SURPRISE
ARIZONA

CIP PROJECT

4 - Peoria Avenue (Reems Road to Sarival Avenue)

Project will provide two travel lane in the westbound direction. Lennar has started construction that is expected to be complete by January 2016.

5 - Peoria Avenue (Greer Ranch Pkwy to Reems Road)

Project will provide two travel lane in the eastbound direction. Construction will commence in 2016 after Lennar completes the construction on the north side. Estimated budget $800,000.

Updated: 10/29/2015